www.BrutalRPG.com

3rd Edition

| | |
|---|---|
| Character Name | Bark Tooth |
| Race, Sex, Age | Cesspooler, Male, Mature |
| Appearance | Nude, wrapped in a giant towel |
| Mannerisms | Angry or Happy |
| Speech | Drools a lot |
| Notes | |

| | | | |
|---|---|---|---|
| Combat | 7 | Magic | 1 |
| Coordination | 2 | Nature | 1 |
| Corruption | 1 | Strength | 7 |
| Intellect | 1 | Willpower | 2 |

| | | | |
|---|---|---|---|
| Dark Vision | 6 | Spring | 1 / 3 |
| Movement | 2 | Skin | 3 |
| Size | 4 | Bite | 2 |
| Life Force | 4 | | |

| Armor and Weapons | Rating |
|---|---|
| (A) Skin | 3 |
| (A) Two wooden shields (1d each) | 2 |
| (W) Bite | 2 |
| | |
| | |
| All Out Defense = 5 + 3 + 1 = 9 | |

**Miscellaneous Equipment**

He has a 45-pack, three large wine skins, and a very big towel.

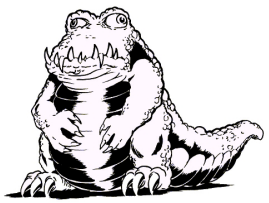

**Defense Roll:**

| | Rating |
|---|---|
| **Total Armor** | 5 |
| **Adjustment** | 3 |
| **Total Dice:** | 8 |

**Attack Roll:**

| Weapon | Rating |
|---|---|
| Bite | 2 |
| **Adjustment** | 4 |
| **Total Dice:** | 6 |

**Counter Attack:**

| Weapon | Rating |
|---|---|
| Bite | 2 |
| **Adjustment** | **3** |
| **Total Dice:** | 5 |

**Hit Points:**

Max Hit Points 13

*Keep Track of Current Hit Points:*

13

Saved EP None

**Special Abilities / Strengths / Weaknesses**

With 360-degree vision, he can not be surprised unless he is asleep or the attacker is invisible.

**Adventure History / Comments**

He grew up in the dung heaps outside of New-Zella city. He has only been on one short adventure so far and loved it.

**Magical Items: (Enchanted and Legendary)**

1.
2.
3.
4.

| Item # | Spell Glyph | Hidden | Rating | Found | Known |
|---|---|---|---|---|---|
| | | | | ☐ | ☐ |
| | | | | ☐ | ☐ |
| | | | | ☐ | ☐ |
| | | | | ☐ | ☐ |
| | | | | ☐ | ☐ |
| | | | | ☐ | ☐ |
| | | | | ☐ | ☐ |
| | | | | ☐ | ☐ |

**Treasure**

Gold Coins 5 Gold Bits 3